Preconio pasquale

INTRODUZIONE

E - sul - ti - no i co - ri de-gli an-ge - li, e - sul - ti l'as-sem-ble - a ce - le - ste.

Per la vit - to - ria del più gran - de dei re,

le trom - be squil - li - no e an - nun - ci - no la sal - vez - za.

Si - ri - de - sti di gio - ia la ter - ra i - non - da - ta da nuo - vo ful - go - re;

le te-ne-bre so-no scom-par-se, mes-se in fu-ga dal-l'e-ter-no Si-gno-re del-la lu-ce.

Gio - i - sca la Chie-sa ma-dre no-stra, ir - ra - dia - ta di vi - vo splen-do - re,

e que-sto tem-pio ri - suo - ni per le ac-cla - ma - zio - ni del po - po-lo in fe - sta.

Ci as-si-sta Cri-sto Ge-sù, no-stro Si-gno-re e no-stro Di-o, che vi-ve e re-gna col Pa-dre,

nel - l'u - ni - tà del - lo Spi - ri - to San-to, per tut-ti i se - co - li dei se - co - li.

Ass. PASQUA È GIOIA ...

A - men!

Lu - ce di Cri - sto, lu - ce del mon - do.

Dialogo prefaziale

Cel. *Ass.*

Il Si - gno - re si - a con vo - i. E con il tu - o spi - ri - to.

Cel. *Ass.*

In al - to i no - stri cuo - ri. So - no ri - vol - ti al Si - gno - re.

Cel. *Ass.*

Ren-dia-mo gra-zie al Si-gno-re no-stro Di - o. È co - sa buo-na e giu-sta.

Parte Prima

È ve-ra-men-te co-sa buo-na e giu-sta, no-stro do-ve-re e fon-te di sal-vez-za,

ren-de-re gra-zie sem-pre, qui e in o-gni-luo-go, a te, Si-gno-re, Pa-dre san-to,

Di-o on-ni-po-ten-te ed e-ter-no. Tu hai con-sa-cra-to la Pa-squa per tut-te le gen-ti

sen-za im-mo-la-zio-ne di pin-gui a-ni-ma-li, ma con il cor-po e il san-gue di Cri-sto,

tu - o Fi-glio u - ni-ge-ni-to. Hai la-scia-to ca-de-re i ri - ti del po-po-lo an-ti-co

e la tua gra-zia ha su - pe - ra - to la leg-ge. U - na vit - ti - ma so - la ha of-fer - to

se stes-sa al-la tu - a gran-dez-za, e - spi-an-do u - na vol - ta per sem-pre il pec-

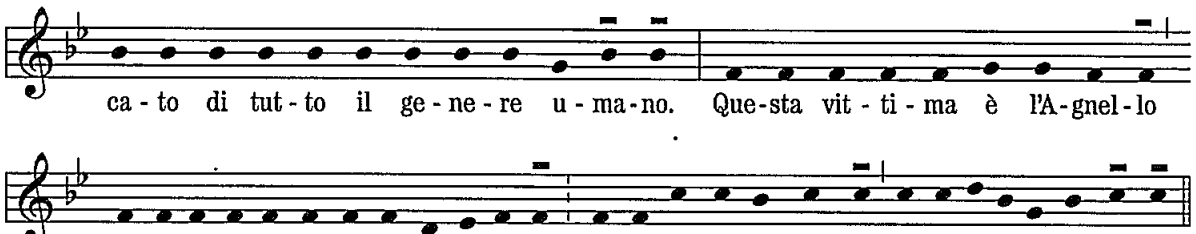

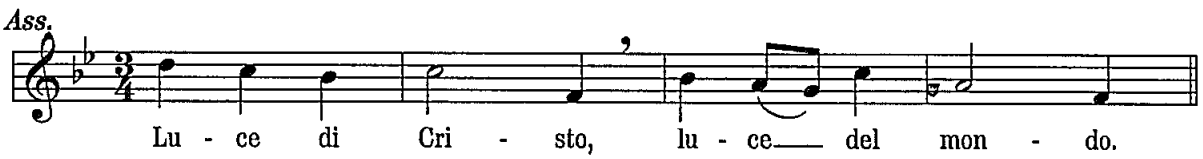

Parte Seconda

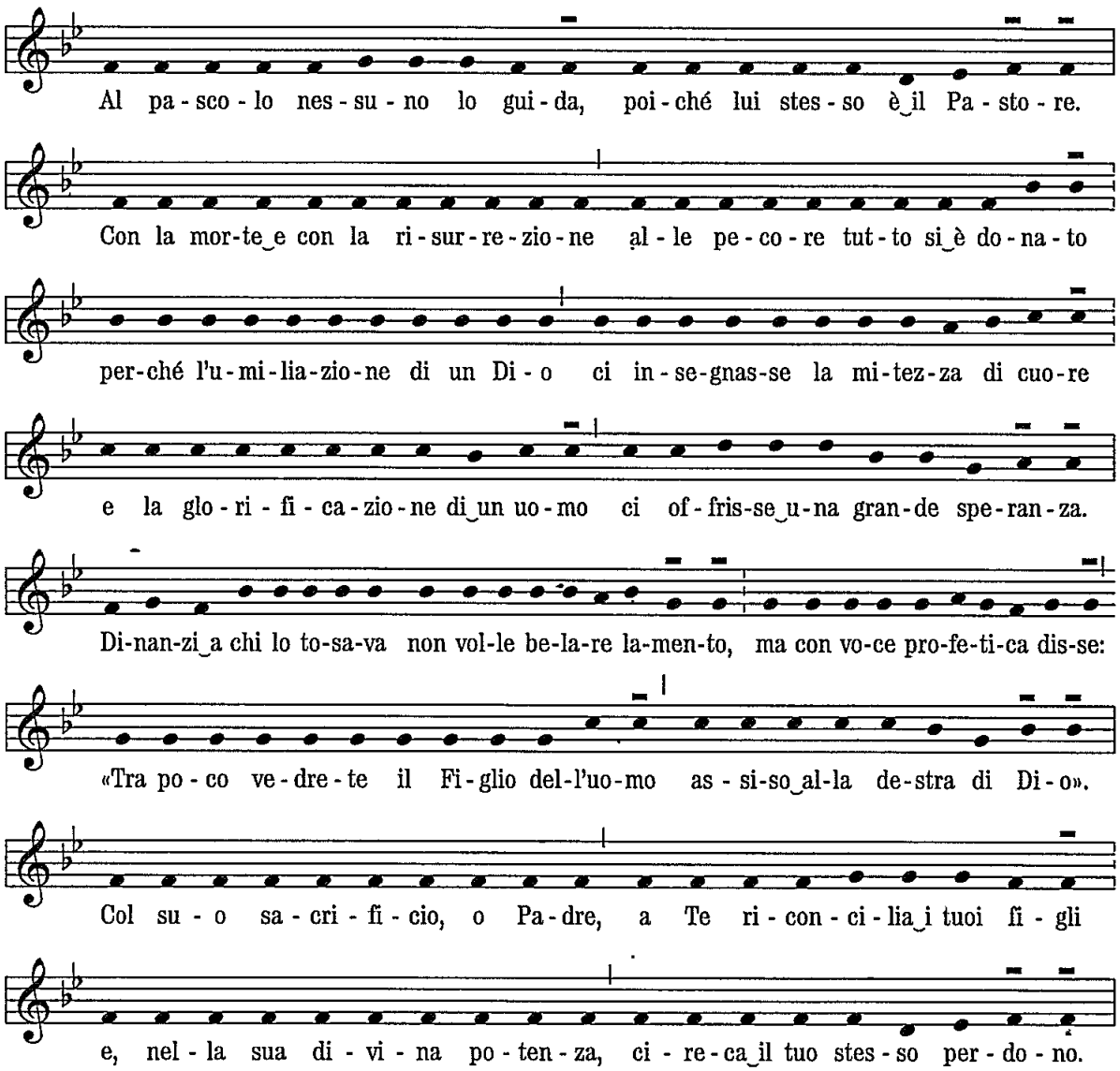

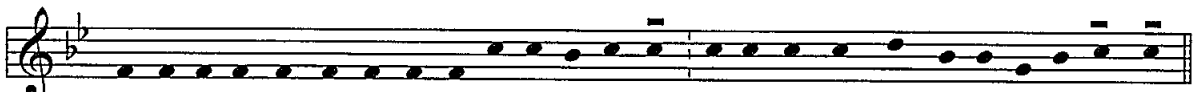

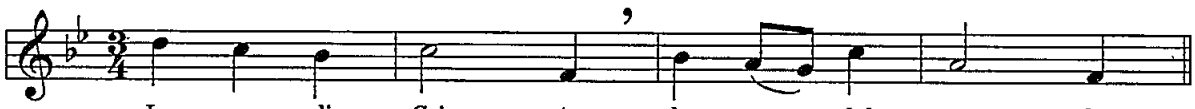

PARTE TERZA



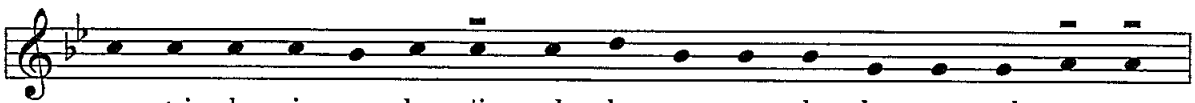

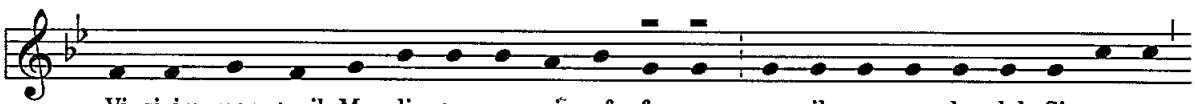

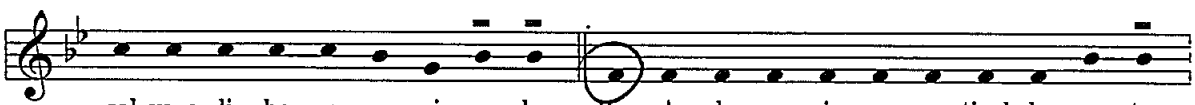

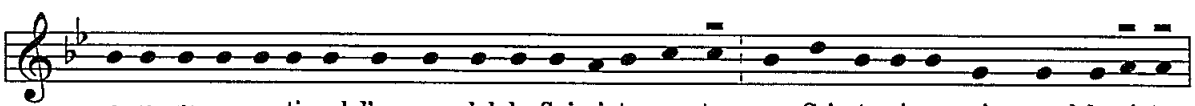

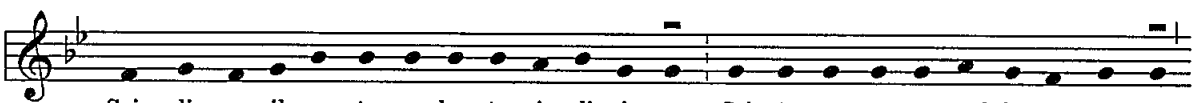

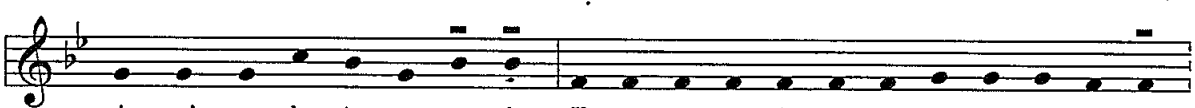

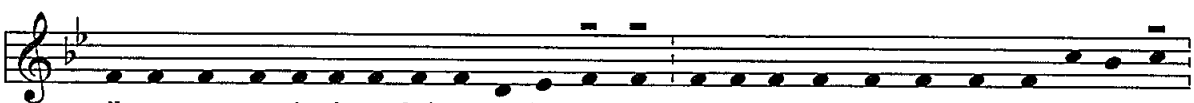

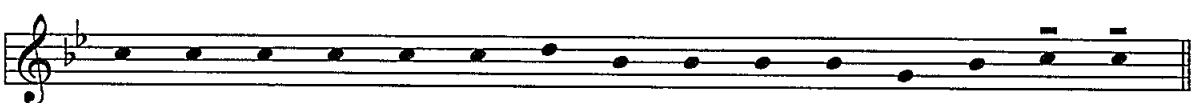

Ass. PASQUA È GIOIA ...

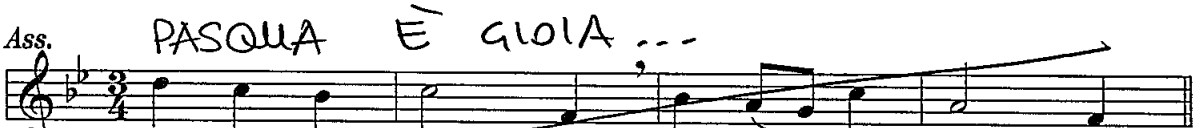

Parte Quarta

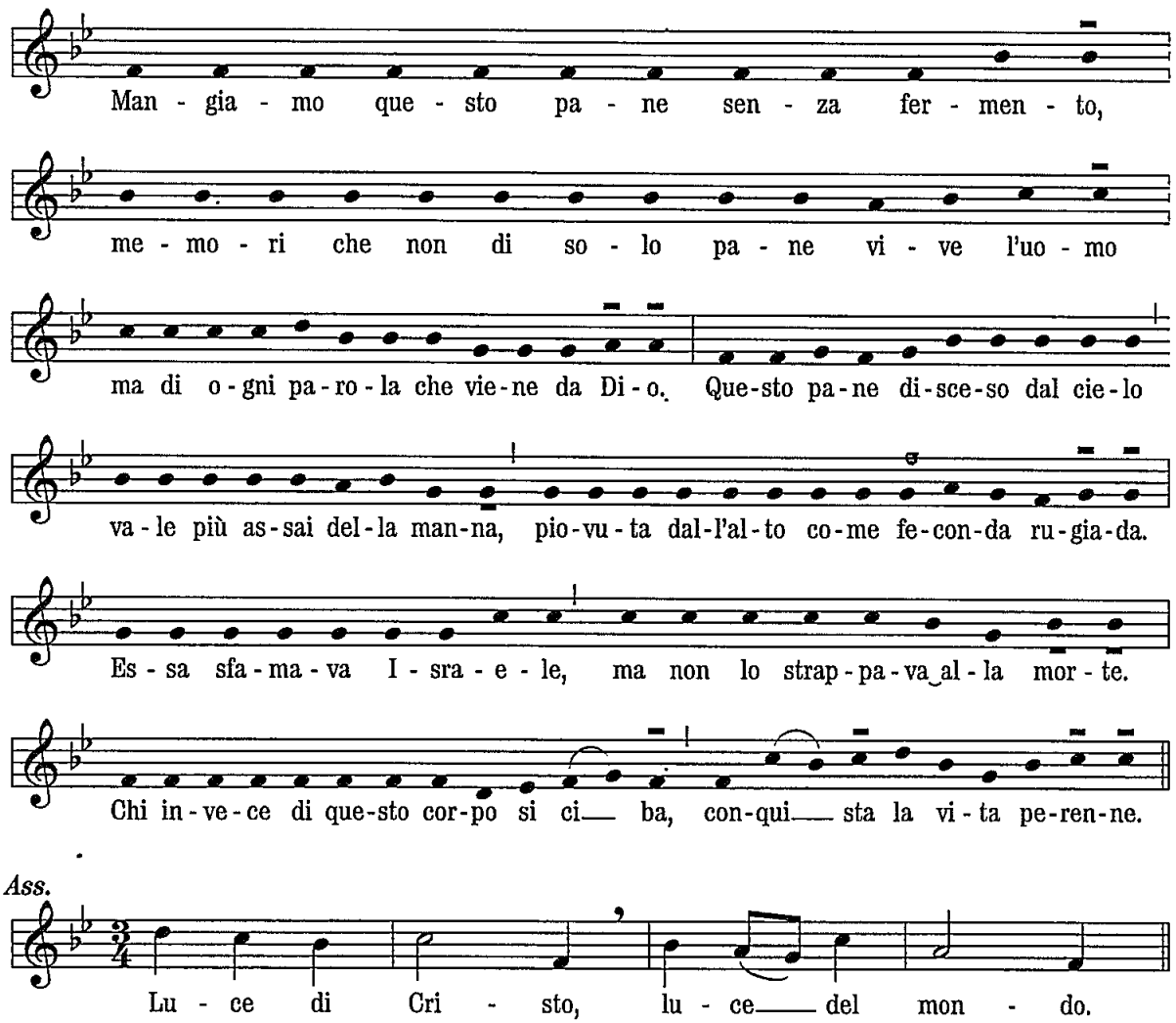

Ass.

Parte Quinta

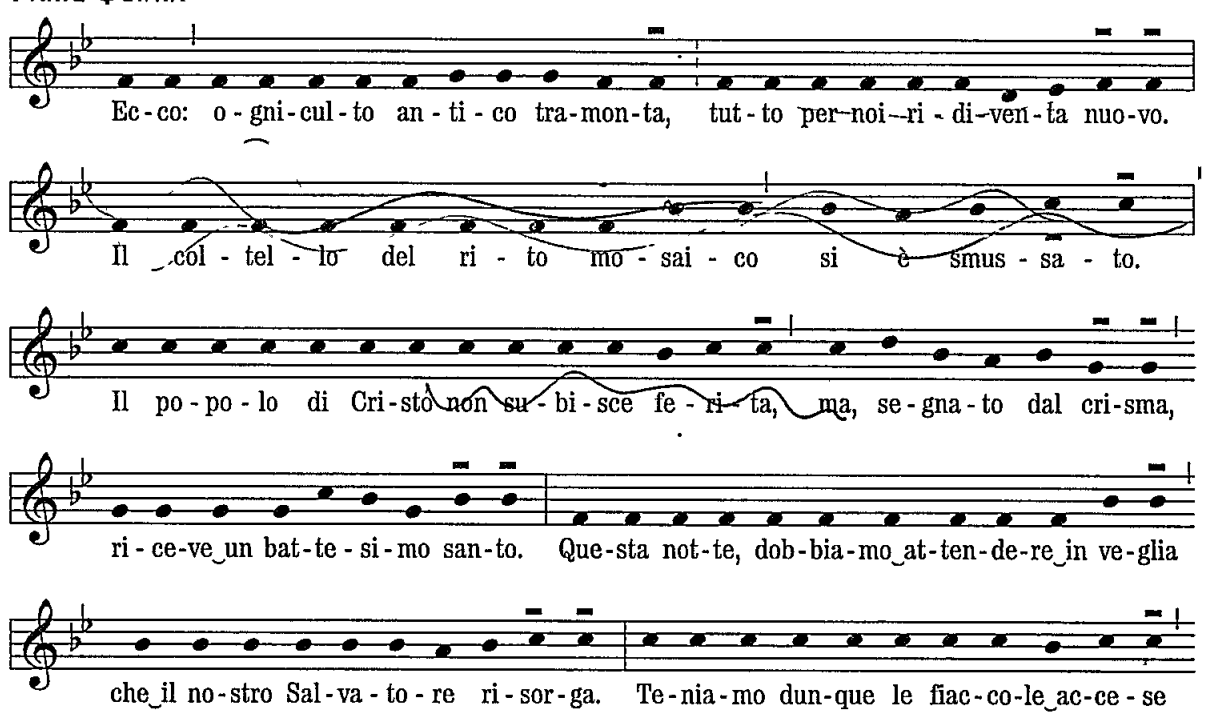

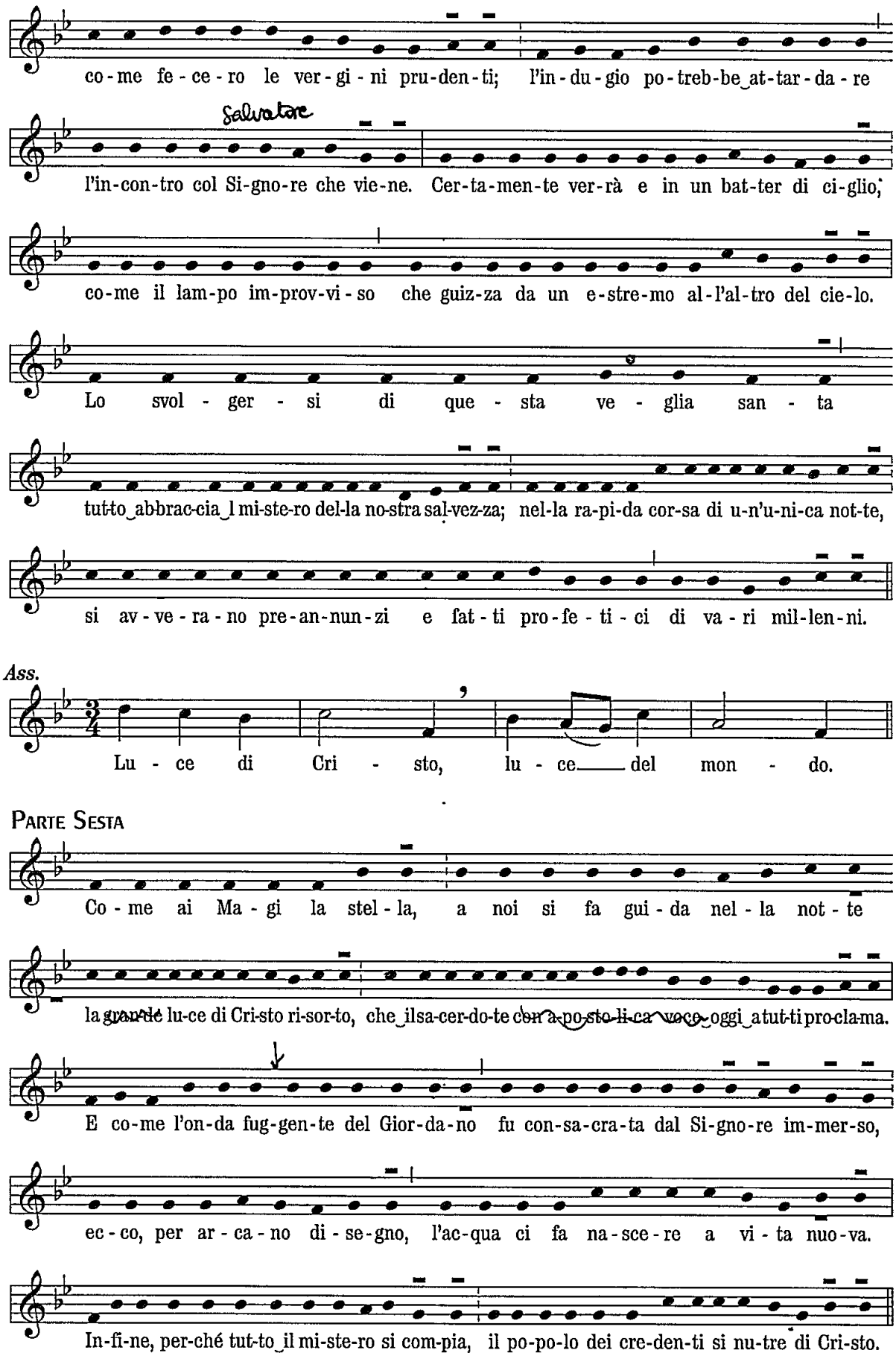
co - me fe - ce - ro le ver - gi - ni pru-den-ti; l'in - du - gio po - treb-be_at-tar - da - re
Salvatore
l'in-con-tro col Si-gno-re che vie-ne. Cer-ta-men-te ver-rà e in un bat-ter di ci-glio,
co-me il lam-po im-prov-vi - so che guiz-za da un e-stre-mo al-l'al-tro del cie-lo.
Lo svol - ger - si di que - sta ve - glia san - ta
tut-to_ab-brac-cia_l mi-ste-ro del-la no-stra sal-vez-za; nel-la ra-pi-da cor-sa di u-n'u-ni-ca not-te,
si av - ve - ra - no pre-an-nun-zi e fat - ti pro - fe - ti - ci di va - ri mil-len-ni.
Ass.
Lu - ce di Cri - sto, lu - ce del mon - do.
PARTE SESTA
Co - me ai Ma - gi la stel - la, a noi si fa gui - da nel - la not - te
la grande lu-ce di Cri-sto ri-sor-to, che_il sa-cer-do-te con a-po-sto-li-ca voce_oggi_a tut-ti pro-cla-ma.
E co-me l'on-da fug-gen-te del Gior-da-no fu con-sa-cra-ta dal Si-gno-re im-mer-so,
ec - co, per ar - ca - no di - se - gno, l'ac-qua ci fa na-sce-re a vi - ta nuo-va.
In-fi-ne, per-ché tut-to_il mi-ste-ro si com-pia, il po-po-lo dei cre-den-ti si nu-tre di Cri-sto.

Conclusione

