O spes mea cara

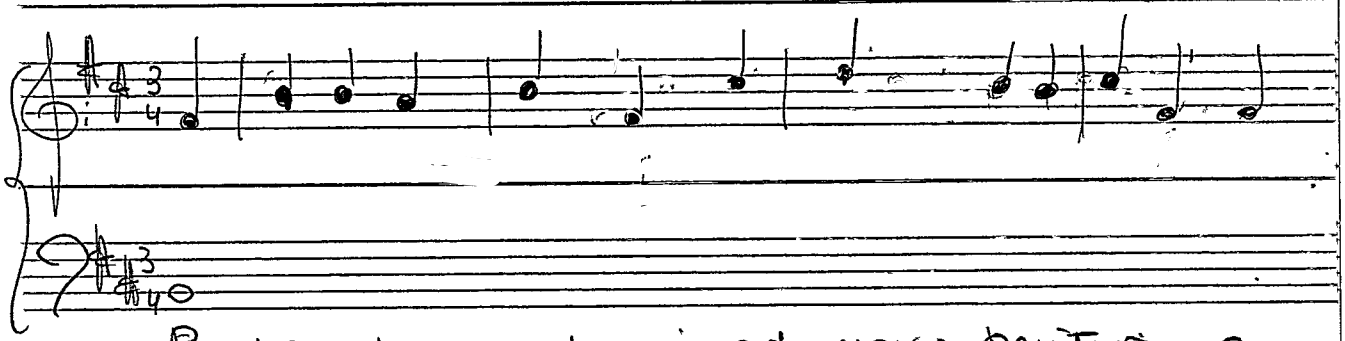

Per beata perdura ad nos pertura o

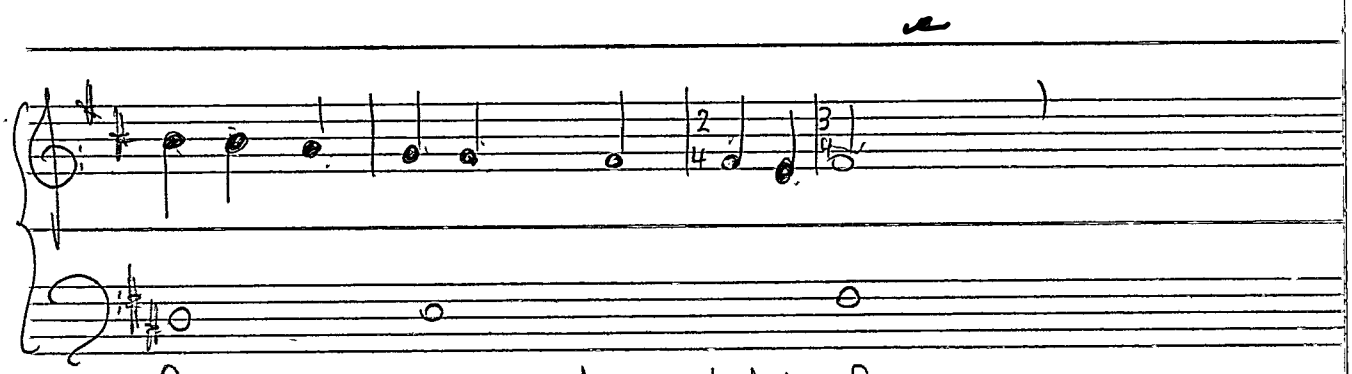

fortis o pura duc debi lem

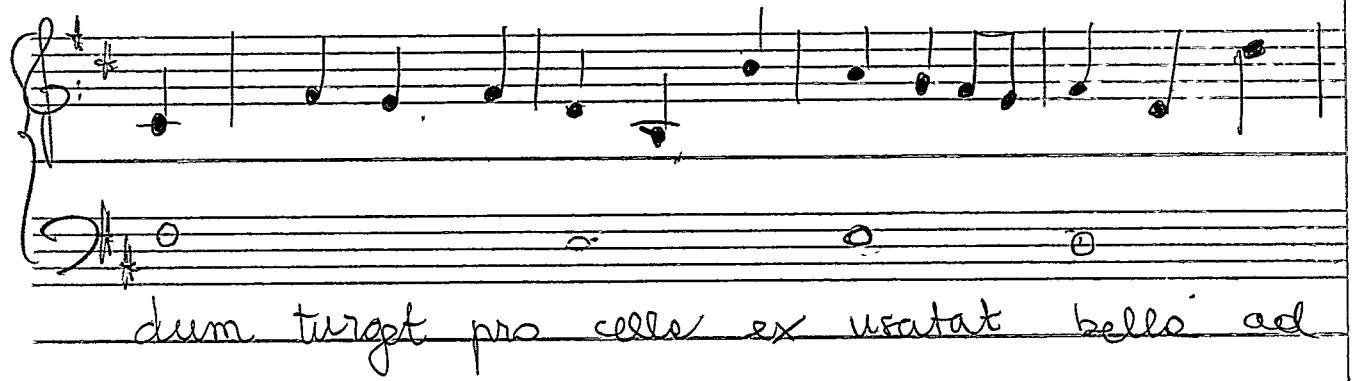

dum turget pro celle ex uratat bella ad

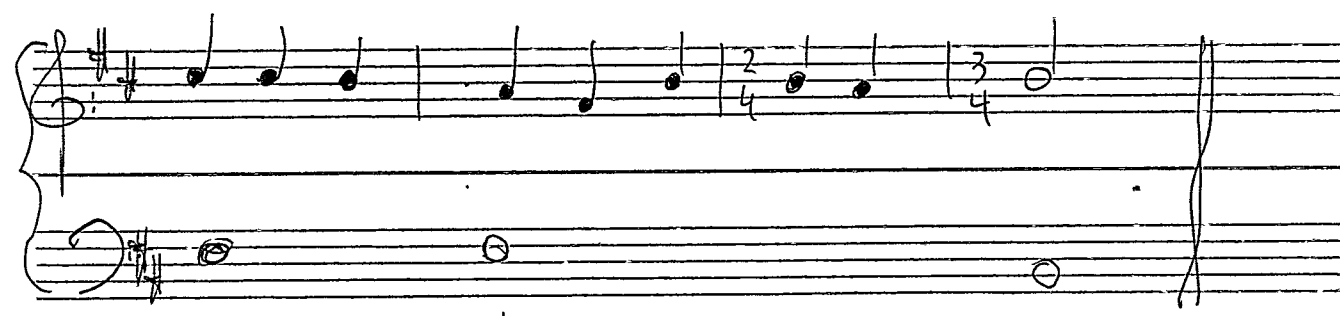

portum o stella duc exu — lem